

NOTES

- 1.) THE SUBJECT PROPERTY IS LOCATED ON TAX ASSESSMENT MAP NO. GQ343 WITH THE TAX ACCOUNT NO. 04-03580382.
- 2.) THIS SUBJECT PROPERTY IS CURRENTLY ZONED "PD-TO - PLANNED DEVELOPMENT - TOWER OAKS" PER THE CITY OF ROCKVILLE GIS ZONING MAP.
- 3.) THE HORIZONTAL DATUM IS MARYLAND STATE PLANE (NAD83/2011).
- 4.) THIS SUBDIVISION RECORD PLAT IS NOT INTENDED TO SHOW EVERY MATTER AFFECTING THE OWNERSHIP AND USE, NOR EVERY MATTER RESTRICTING THE OWNERSHIP AND USE OF THE PROPERTY. THE SUBDIVISION RECORD PLAT IS NOT INTENDED TO REPLACE AN EXAMINATION OF TITLE OR TO DEPICT OR NOTE ALL MATTERS AFFECTING TITLE.
- 5.) THIS PROPERTY IS SERVICED BY CITY OF ROCKVILLE WATER AND SEWER SERVICES ONLY.
- 6.) PARCELS B, C, AND D, BLOCK A, SHOWN HEREON ARE TO BE CONVEYED TO AND MAINTAINED BY THE HOMEOWNER'S ASSOCIATION FOLLOWING RECORDATION OF THIS PLAT.
- 7.) THE PROPERTY SHOWN HEREON IS SUBJECT TO SITE PLAN STP2024-00473 APPROVALS, AS MAY BE AMENDED.
- 8.) THIS PROPERTY IS SUBJECT TO A FOREST CONSERVATION EASEMENT RECORDED IN BOOK _____ AT PAGE _____ AMONG THE LAND RECORDS OF MONTGOMERY COUNTY, MARYLAND, SUBJECT TO A FOREST CONSERVATION PLAN.
- 9.) PRIVATE UTILITY EASEMENTS WILL BE CREATED AND RECORDED BY SEPARATE DOCUMENTS AMONG THE LAND RECORDS OF MONTGOMERY COUNTY, MARYLAND, FOLLOWING RECORDATION OF THIS PLAT.
- 10.) LOT 13, BLOCK A, IS SUBJECT TO A STORMWATER MANAGEMENT EASEMENT AND MAINTENANCE AGREEMENT TO BE RECORDED BY SEPARATE DOCUMENTS AMONG THE LAND RECORDS OF MONTGOMERY COUNTY, MARYLAND, FOLLOWING RECORDATION OF THIS PLAT.
- 11.) PARCELS C AND D, BLOCK A ARE SUBJECT TO A SEWER EASEMENT EASEMENT AND MAINTENANCE AGREEMENT TO BE RECORDED BY SEPARATE DOCUMENTS AMONG THE LAND RECORDS OF MONTGOMERY COUNTY, MARYLAND, FOLLOWING RECORDATION OF THIS PLAT.
- 12.) PARCEL B, BLOCK A IS SUBJECT TO A STORM DRAIN EASEMENT AND MAINTENANCE AGREEMENT TO BE RECORDED BY SEPARATE DOCUMENTS AMONG THE LAND RECORDS OF MONTGOMERY COUNTY, MARYLAND, FOLLOWING RECORDATION OF THIS PLAT.
- 13.) THIS PROPERTY IS SUBJECT TO A LICENSE AND MAINTENANCE AGREEMENT TO BE RECORDED BY A SEPARATE DOCUMENT FOLLOWING RECORDATION OF THIS PLAT.

AREA TABULATION

17 LOTS	34,906	SQ.FT. OR 0.8013 ACRES
3 PARCELS	5,134	SQ.FT. OR 0.1179 ACRES
STREET DEDICATION	26,241	SQ.FT. OR 0.6024 ACRES
TOTAL AREA OF THIS PLAT	66,281	SQ.FT. OR 1.5216 ACRES

CURVE TABLE						
NO.	RADIUS	LENGTH	TANGENT	CHORD BEARING	CHORD	DELTA
C1	174.00'	51.61'	26.00'	N19°16'51"E	51.42'	16°59'39"
C2	129.61'	2.43'	1.22'	N84°18'44"E	2.43'	01°04'35"

PLAT NO.

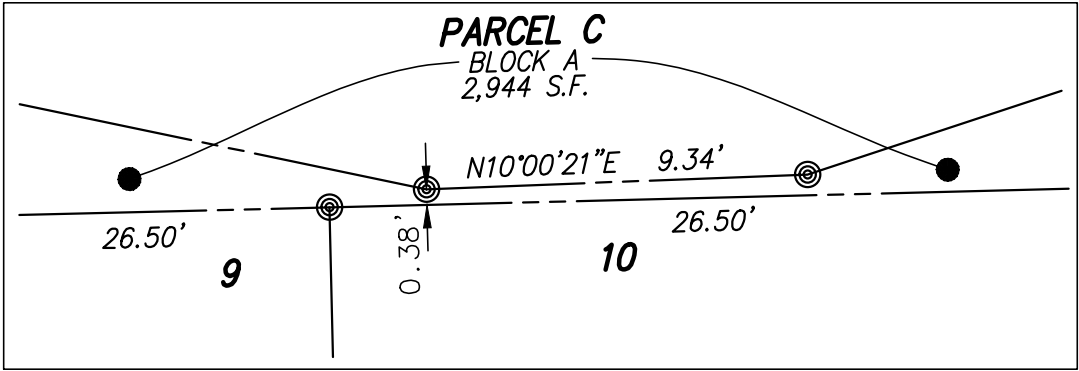

DETAIL - NOT TO SCALE

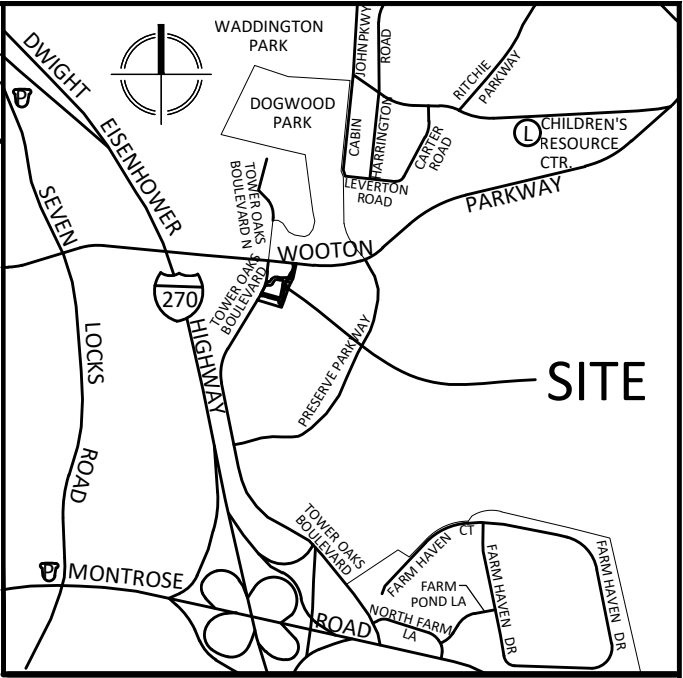

VICINITY MAP

SCALE: 1" = 2000'

FLOODPLAIN LINE TABLE		
NO.	BEARING	LENGTH
L1	S35°56'37"W	7.28'
L2	S24°45'32"W	24.11'
L3	S25°50'13"W	26.02'
L4	S06°37'33"W	25.25'

P.U.E. LINE TABLE		
NO.	BEARING	LENGTH
P1	S70°40'23"W	14.05'
P2	N19°19'37"W	8.13'
P3	CB: S80°22'28"W CD: 16.43'	
P4	S10°47'01"W	374.24'
P5	CB: S19°16'51"W CD: 55.56'	
P6	R: 188.00'	L: 55.76'
P7	S27°46'40"W	77.78'
P8	N62°13'20"W	10.00'
P9	N27°46'40"E	77.78'
P10	CB: N19°16'51"E CD: 52.60'	
	R: 178.00'	L: 52.80'
	N10°47'01"E	371.67'

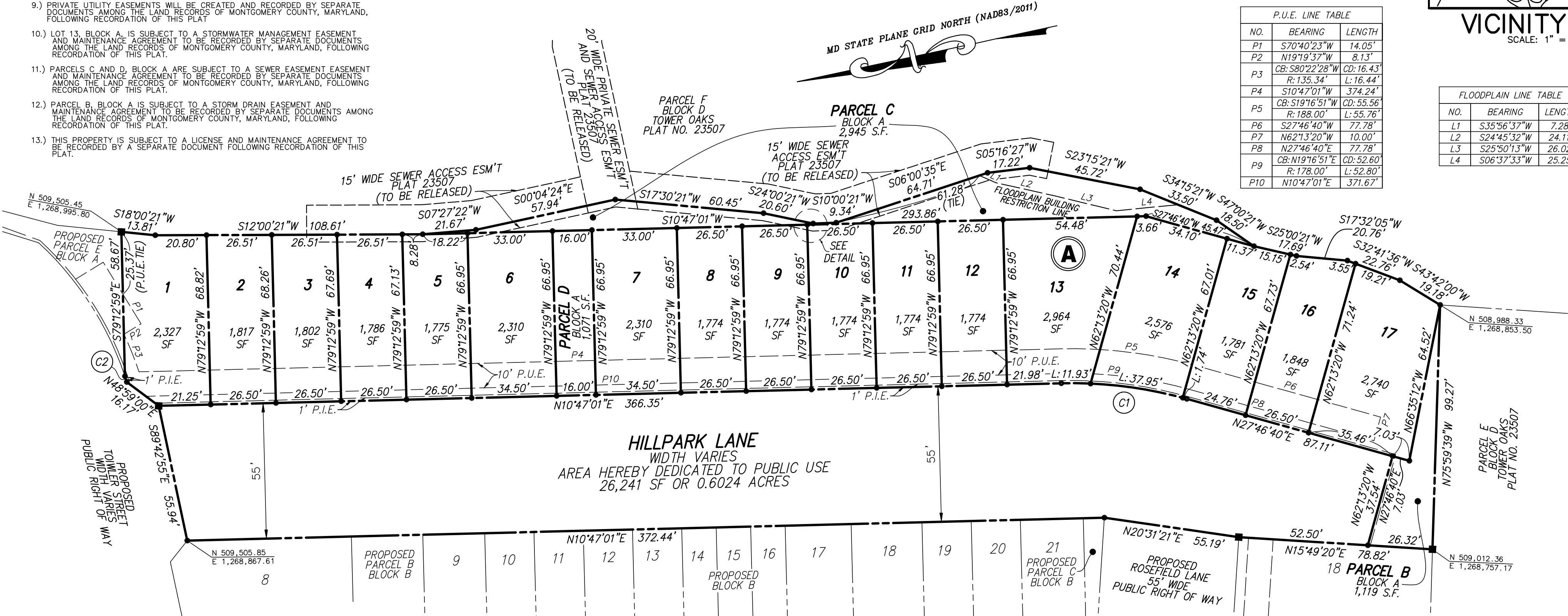

OWNER'S DEDICATION

WE, THE UNDERSIGNED, OWNERS OF THE PROPERTY SHOWN AND DESCRIBED HEREON, HEREBY ADOPT THIS PLAT OF SUBDIVISION. FURTHERMORE, WE GRANT TO PEPCO, WASHINGTON GAS AND LIGHT COMPANY, AND VERIZON, AND TO THEIR RESPECTIVE SUCCESSORS, AGENTS AND ASSIGNS, AN EASEMENT IN, ON AND OVER THE LAND HEREON DESCRIBED AS PUBLIC UTILITIES EASEMENT, DESIGNATED HEREON AS "P.U.E.", WITH SAID TERMS AND PROVISIONS OF SUCH A GRANT BEING THOSE SET FORTH IN A CERTAIN DOCUMENT "DECLARATION OF PUBLIC UTILITIES EASEMENTS" AND RECORDED AMONG THE LAND RECORDS OF MONTGOMERY COUNTY, MARYLAND IN LIBER 3834 AT FOLIO 457. SAID TERMS BEING INCORPORATED HEREIN BY THIS REFERENCE.

FURTHER, WE GRANT TO THE CITY OF ROCKVILLE, MARYLAND, AND ASSIGNS A "PUBLIC IMPROVEMENT EASEMENT" DESIGNATED HEREON AS "P.I.E.", SAID EASEMENT BEING GRANTED WITH THE TERMS AND PROVISIONS SET FORTH IN A CERTAIN DOCUMENT ENTITLED "DECLARATION OF PUBLIC IMPROVEMENTS EASEMENT(S)" RECORDED IN BOOK _____ AT PAGE _____ AMONG THE SAID LAND RECORDS OF MONTGOMERY COUNTY, MARYLAND, SAID TERMS AND PROVISIONS BEING INCORPORATED THEREIN.

FURTHERMORE, AS OWNER OF THIS SUBDIVISION, WE, OUR SUCCESSORS AND ASSIGNS, WILL CAUSE CORNER MARKERS AND ANY OTHER MONUMENTATION TO BE SET BY A REGISTERED MARYLAND SURVEYOR.

THERE ARE NO SUITS, ACTIONS-AT-LAW, LEASES, LIENS, OR TRUSTS AFFECTING THE PROPERTY SHOWN HEREON.

OWNER: _____

BY: _____ DATE: _____

NAME: _____

TITLE: _____

WITNESS: _____

BY: _____ DATE: _____

NAME: _____

SURVEYOR'S CERTIFICATE

I HEREBY CERTIFY THAT THE PLAT SHOWN HEREON IS CORRECT TO THE BEST OF MY PROFESSIONAL ABILITY AND THAT IT IS A PLAT OF PART OF THE PROPERTY ACQUIRED BY 2250 TOWER OAKS BOULEVARD, LLC, A MARYLAND LIMITED LIABILITY COMPANY, FROM 2400 TOWER OAKS BOULEVARD, A MARYLAND LIMITED LIABILITY COMPANY, BY DEED DATED AUGUST 1, 2022 AND RECORDED IN BOOK 66086 AT PAGE 447 AND BEING PART OF PARCEL D, BLOCK D, TOWER OAKS, RECORDED AS PLAT NO. 23507, ALL AMONG THE LAND RECORDS OF MONTGOMERY COUNTY, MARYLAND.

I FURTHER CERTIFY THAT, ONCE ENGAGED AS DESCRIBED IN THE OWNER'S DEDICATION HEREON, ALL PIPES SHOWN THUS AND MONUMENTS SHOWN THUS WILL BE SET AT FINISHED GRADE, IN ACCORDANCE WITH CHAPTER 25, ARTICLE 21, SECTION 25.21.25 OF THE ROCKVILLE CITY CODE.

THE TOTAL AREA OF THIS PLAT OF SUBDIVISION IS 66,281 SQUARE FEET OR 1.5216 ACRES OF LAND, OF WHICH 26,241 SQUARE FEET OR 0.6024 ACRES IS DEDICATED TO PUBLIC USE.

DATE _____

JOSHUA G. PRICE
PROFESSIONAL LAND SURVEYOR
MARYLAND NO. 21846
LICENSE EXPIRES: MAY 31, 2026

LEGEND

SF	SQUARE FEET
NO.	NUMBER
N	NORTHING
E	EASTING
L	LIBER
F.	FOLIO

GRAPHIC SCALE

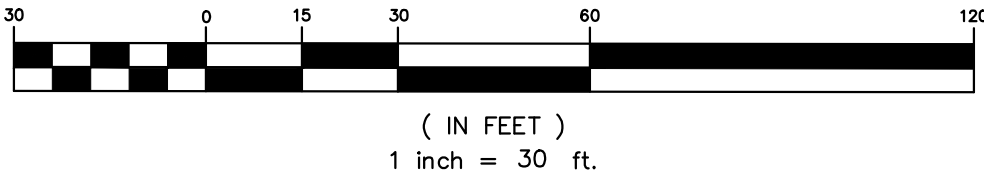

THE CITY OF ROCKVILLE PLANNING COMMISSION
ROCKVILLE , MARYLAND

APPROVED _____

WITHOUT COMMITMENT TO THE INSTALLATION OF WATER, SEWER AND STREETS

CHAIR _____ CITY MANAGER _____

DATE RECORDED _____

PLAT NO. _____

SUBDIVISION PLAT

TOWER PRESERVE
LOTS 1-17
PARCELS B, C, & D, BLOCK A
& STREET DEDICATION-
HILLPARK LANE

(BEING A RESUBDIVISION OF PART OF PARCEL D, BLOCK D, TOWER OAKS, PLAT NO 23507)
CITY OF ROCKVILLE - 4TH ELECTION DISTRICT
MONTGOMERY COUNTY, MARYLAND
SCALE: 1" = 30' DATE: JANUARY 2025



VIKA MARYLAND, LLC
20251 Century Blvd., Suite 400
Germantown, MD 20874
301.916.4100 | vika.com

Our Site Set on the Future.

PLT2025-00630